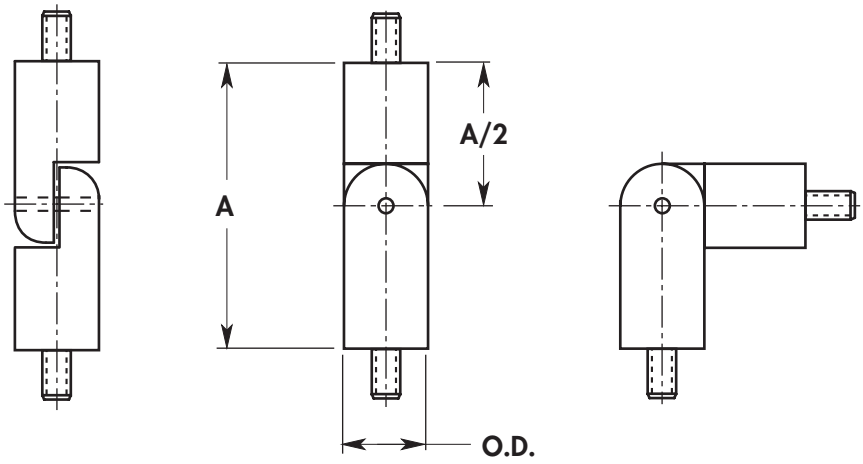

EXT. THREAD	LENGTH	CODE
6-32	1/4	632
8-32	3/8	832
10-32	3/8	1032

BASIC NO.	PART NO.	A LENGTH	O.D.
312	01	1/2	
312	02	5/8	
312	03	3/4	
312	04	7/8	
312	05	1"	
312	06	1-1/8	
312	07	1-1/4	5/16
312	08	1-3/8	
312	09	1-1/2	
312	10	1-5/8	
312	11	1-3/4	
312	12	1-7/8	
312	13	2"	

BASIC NO.	PART NO.	A LENGTH	O.D.
313	01	1/2	
313	02	5/8	
313	03	3/4	
313	04	7/8	
313	05	1"	
313	06	1-1/8	
313	07	1-1/4	3/8
313	08	1-3/8	
313	09	1-1/2	
313	10	1-5/8	
313	11	1-3/4	
313	12	1-7/8	
313	13	2"	

MATERIAL	CODE
Aluminum	AL
Brass	BR
Stainless Steel	SS

ORDERING INFORMATION

XXX–XX	XX	XXX	X
Basic No & Part No	Material	Thd.	Finish
Example			
313–01	**BR**	**632**	✻

✻ For Finish Code See **Fold-Out** Inside Back Cover